

The design and detail shown on these drawings are applicable to this project only and may not be reproduced in whole or any part or be used for any other purpose without the written permission of FBHS (Aust) Pty Limited with whom copyright resides. The local distributor you are dealing with is an authorised independent distributor of Fair Dinkum Sheds' products and enters into agreements with its customers on its own behalf and not as an agent of Fair Dinkum Sheds.

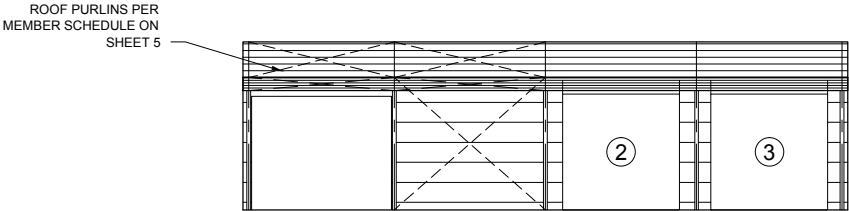

1 SIDEWALL EXTERIOR ELEVATION  
2 SCALE: 1 = 200

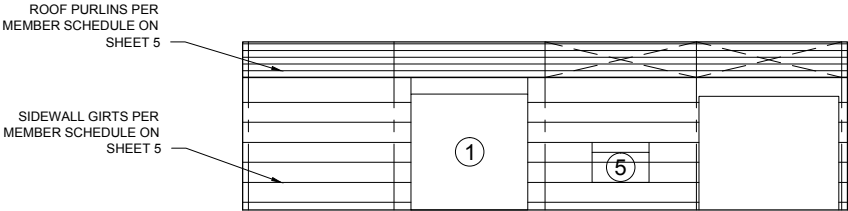

2 SIDEWALL EXTERIOR ELEVATION  
2 SCALE: 1 = 200

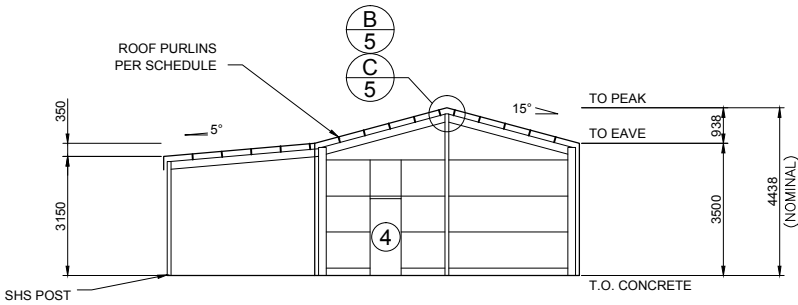

4 ENDWALL INTERIOR ELEVATION  
2 SCALE: 1 = 200

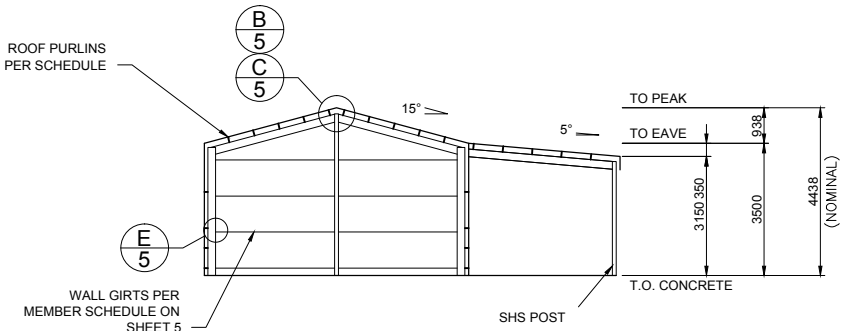

3 ENDWALL INTERIOR ELEVATION  
2 SCALE: 1 = 200

X BRACING IS REQUIRED IN 1 SIDE BAY(S) AND 2 ROOF BAY(S) (BOTH SIDES).  
BRACING IS NEEDED ON THE ROOFS ON BOTH SIDES OF THE GARAPORT ENDWALL.

2 OF 7	SHEET	JOB NO. MAST34294	DATE 9/10/2021	CHECKED TM	DRAWN FDS	STEEL BUILDING BY <b>M.A. STEEL PTY. LTD. (LIC 225516C)</b> FOR <b>SHARON AND JAMIE HULBERT</b> AT <b>HOPE ST WOMBAT</b>	(CONTACT) 02 6382 4387 2019			 Civil & Structural Engineers 50 Punari Street Currajong, Qld 4812 Fax: 07 4725 5850 Email: design@nceng.com.au ABN 341 008 173 56 Registered Chartered Professional Engineer Registered Professional Engineer (Civil & Structural) QLD Registered Certifying Engineer (Structural) N.T. Registered Engineer - (Civil) VIC Registered Engineer - (Civil) TAS	Regn. No. 2558980 Regn. No. 9985 Regn. No. 116373ES Regn. No. EC36692 Regn. No. CC5648M	Mr Timothy Roy Messer BE MIEAust RPEQ Signature Date 9/10/2021 Registered on the NPER in the areas of practice of Civil & Structural National Professional Engineers Register
		NCC 2019										

The design and detail shown on these drawings are applicable to this project only and may not be reproduced in whole or any part or be used for any other purpose without the written permission of FBHS (Aust) Pty Limited with whom copyright resides. The local distributor you are dealing with is an authorised independent distributor of Fair Dinkum Sheds' products and enters into agreements with its customers on its own behalf and not as an agent of Fair Dinkum Sheds.

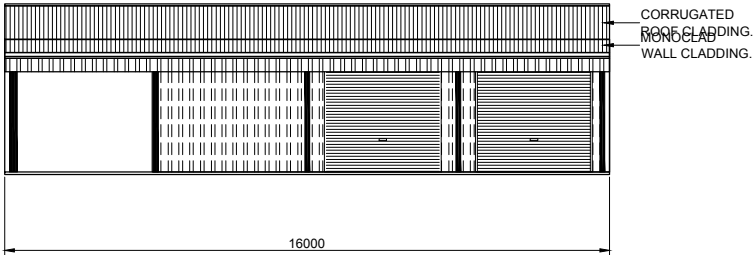

1 SIDEWALL EXTERIOR ELEVATION  
7 SCALE: 1 = 200

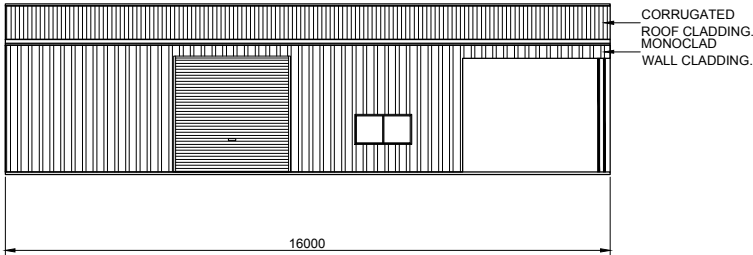

2 SIDEWALL EXTERIOR ELEVATION  
7 SCALE: 1 = 200

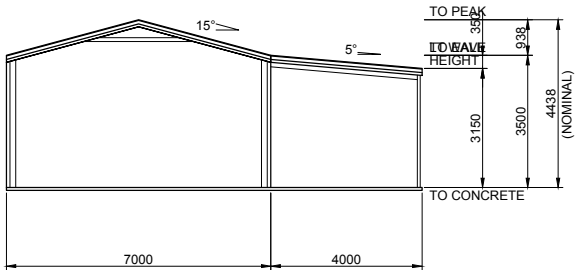

4 ENDWALL EXTERIOR ELEVATION  
7 SCALE: 1 = 200

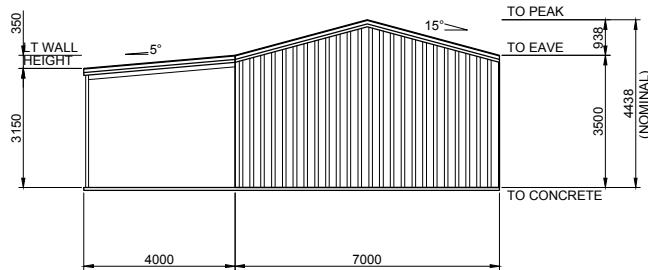

3 ENDWALL EXTERIOR ELEVATION  
7 SCALE: 1 = 200

BUILDING COLOURS

WALL	SHALE GREY
ROOF	SHALE GREY
ROLLER DOOR	WINDSPRAY
P.A. DOOR	WINDSPRAY
WINDOW	WINDSPRAY
DOWNPIPE	SHALE GREY
GUTTER	WINDSPRAY
CORNER FLASHING	SHALE GREY
BARGE FLASHING	WINDSPRAY
OPENING FLASHING	WINDSPRAY

7 OF 7

SHEET

JOB NO.  
MAST34294

DATE  
9/10/2021

CHECKED  
TM

DRAWN  
FDS

STEEL BUILDING BY  
**M.A. STEEL PTY. LTD. (LIC 225516C)**  
FOR  
**SHARON AND JAMIE HULBERT**  
AT  
**HOPE ST WOMBAT**

(CONTACT)  
02 6382 4387

2019







Civil & Structural Engineers  
50 Punari Street  
Currajong, Qld 4812  
Fax: 07 4725 5850  
Email: design@nceng.com.au  
ABN 341 008 173 56

Registered Chartered Professional Engineer  
Registered Professional Engineer (Civil & Structural) QLD  
Registered Certifying Engineer (Structural) N.T.  
Registered Engineer - (Civil) VIC  
Registered Engineer - (Civil) TAS

Regn. No. 2558980  
Regn. No. 9985  
Regn. No. 116373ES  
Regn. No. EC36692  
Regn. No. CC5648M

Mr Timothy Roy Messer BE MIEAust RPEQ  
Signature   
Date 9/10/2021  
Registered on the NPER in the areas of practice  
of Civil & Structural National Professional  
Engineers Register